KING'S

Triangle Plaza Shopping Center, Appomattox, Va.

"DOES MORE" PLUS DOUBLE S & H Green Stamps TUESDAY

WHEN YOU THINK OF BEEF THINK OF SWIFT PREMIUM PROTEN AT YOUR KING'S SUPER MARKETS

SAVE ON STEAK PORTERHOUSE lb. $1.63
SAVE ON ROAST SIRLOIN TIP .... lb. $1.59
BONELESS RUMP ROAST .. lb. $1.65
BONE-IN ROUND STEAK lb. $1.49

LUTER'S LEAN Smoked HAMS lb. 79¢ SHANK HALF | lb. 85¢ BUTT PORTION

CENTER CUT Ham Slices .... lb. $1.39

More Extra Specials!!

RICHFOOD CATSUP .... 3 1-lb. 4-oz. BOTS. $1.00
RICHFOOD Tea Bags .... 100 CT. 99¢
FAB WASHING DETERGENT ... 3-lb. 1-oz. BOX 79¢
RICHFOOD DISH LIQUID .... QT. BOT. 37¢
JIF PEANUT BUTTER .... 1-lb. 2-oz. JAR 69¢
FIRESIDE SALTINE CRACKERS ... SAVE 10¢ 1-lb. BOX 39¢

SWIFT PREMIUM PROTEN Sirloin STEAK $1.49 lb.

PLUMP SWEET POTATOES 2 lbs. 39¢

SWIFT PREMIUM PROTEN T-BONE STEAK $1.59 lb.

PURPLE TOP TURNIPS .... 2 lbs. 33¢
FLORIDA Grapefruit 2 45'S 39¢
IDAHO BAKING POTATOES 2 lbs. 39¢
TURNIP SALAD 2 lbs. 49¢
RED Emperor GRAPES ..... lb. 39¢
BARTLETT PEARS ..... 3 lbs. $1.00
RED or Golden Delicious APPLES 4 lbs. $1.00

KING'S Reg. or Old Fashion BREAD 3 1-lb. 4-oz. LOAVES $1
PUREX SUPER Bleach GAL. 49¢
RICHFOOD PAPER Towels 3 162 CT. ROLLS 89¢
DANNY PINTO BEANS 4 1-lb. CANS $1
Maxwell House Instant COFFEE 12-oz. JAR $1.79

Coca-Colas 8/16-oz. Bottles Plus Deposit 69¢

KING'S Brown & Serve ROLLS .... 3 PKG. 12'S $1.00
PET COFFEE Creamer ...... 1-lb. JAR 59¢
KLEENEX FACIAL TISSUE ....4 Boxes 125'S $1.00
RICHFOOD QUARTERS Margarine 3 1-lb. PKGS. $1.00
RICHFOOD ORANGE JUICE 3 12-oz. CANS $1.00
GORTON'S FISH STICKS 1-lb. PKG. 99¢
GRADE 'A' MEDIUM EGGS DOZ. 73¢
GRADE 'A' LARGE EGGS DOZ. 80¢

— SAVE 20% to 40% ON YOUR HEALTH & BEAUTY AIDS AT KING'S —
PAMPERS .... 15'S .... 88¢
KOTEX.. Reg. or Super ... 12'S .... 49¢
Bayer Aspirin .... 50'S .... 59¢
ZBT Baby Powder ...... 9-oz. .... 69¢
BRECK Shampoo ...... 7-oz. .... 89¢
Breck Hair Spray ..... 13-oz. ... 79¢

PYRAMID FLATWARE

this week's feature dinner knife EACH 49¢ WITH EVERY $3.00 PURCHASE

set a mood when you set your table save 40%

Crafted of stainless steel with simulated wood handles, PYRAMID has a beautiful, contemporary design.

Completer pieces available. Take advantage now!

Prices Effective thru Saturday Oct. 13, 1973

Open 8 a. m. 'til 9 p. m. Monday thru Saturday.

TIMES-VIRGINIAN

APPOMATTOX, VIRGINIA

A LIVELY WEEKLY NEWSPAPER AT HISTORIC APPOMATTOX COURT HOUSE, VIRGINIA

VOLUME 80 NUMBER 42 APPOMATTOX (VA) - 24522 - TIMES-VIRGINIAN - OCTOBER 18, 1973 10 CENTS SINGLE COPY

Father Darkleaf

by Calvin Robinson

...rtha Street, as October ...rs Phase Two. Have ...ted in a copy of The ...ers Almanac and the ...her prediction for our ...al area is a mild but wet ...r. Christmas comes on a ...day this year, which raises ...awesome question of ...her or not Monday will be ...rking day. One of the fixed ...ays on my wedding ...ersary: Thanksgiving ... The Almanac says ...tmas will be clear and ...turning to rain the day ... Ready or not, the ...tmas Mood is coming up ...the football player who ...epts a pass and heads for ...rt. Christmas catalogs are ...ing. I have several from ...onsin featuring cheese ...ucts. Also novelty food ... However, by and large I ...supporting your home ...businesses. Appomattox ...decide this week when to ...up the street Christmas ...rations, and all of pray that ...miracle will happen and ...e may be a world at Peace ...Christmas.

...ck to The farmer's ...nac: If you are a normal ...of average age, in ...ty-four hours, your heart ...s 103,689 times, you ...the 103,689 times, you ...e 438 cubic feet of air, you ...ree and a fourth pounds of ...you drink two quarts of ..., you speak 4,800 words, ...nails grow .00046 of an ... The last item listed I beg ...isagree with: your hair ...s .01717 of an inch, for I ...comment: only on the ...of my neck and on my face.

* * *

...CHS plays this Friday at ...rson-Forest and I predict a ...for The Raiders. And I ...t help bragging about my ...college teams, my alma ..., University of Richmond, ...ently undefeated, and ...ery Rock, having a banner ... However, undefeated ...ms are hard to come by, ...odds are that Richmond ...yield to either West ...nia or William and Mary. ...e is talk that the Seminole ...District may be revised ...Amherst returning as a ...e competitor.

* * *

...school easier or tougher ...days? I came across an ...rithmetic book and here is ...mple problem: what is the ...power of 5.03. The ...er: 16196.005304479729. ...ens to Betsy.

* * *

...the world becomes more ...lex, there is an increase in ...ariety of professions. One ...growing professions is ...of city, town or county ...ager. Many major colleges ...special courses to train ...aspiring for these ...paying positions. So far as ...w, Staunton, Virginia had ...first "general manager" in ...person of Charles Ashbur... The swing has been for ...governments to have a ...nager." Appomattox is ...unate to have "Bill" Slagle ...rve in this capacity. Sooner ...later, Appomattox County ...adopt the same system. ...re is a rather rapid ...nover in this field, as ...pensation increases. Once a ...ancy comes up, there is a ...y long list of applicants, ...the selection often going ...these with specialized ...ning. This is true in other ...s. It is the age of The ...cialist. It should encourage ...ryone to master some field ...activity and seek the top ...tion of your opportunities ...mensurate with your skills. ...nks for reading!

...LLED MEETING ...NROE LODGE 301 A.F. & ...

...special communication will ...held at Monroe Masonic ...ge on October 22, 1973 at ... p.m. for work in the ...tered Apprentice Degree. ...ster masons invited to ...nd. Cliff Rhodenizer, Wor...pful Master.

Miss Appomattox Farm Bureau Named

When the Appomattox County Farm Bureau held its annual dinner meeting at the Appomattox County High School cafeteria on Saturday evening, October 13th, the highlight of the program was the crowning of Miss Appomattox County Farm Bureau.

In the photo above, Earl Pickett, outgoing president of the bureau, on the right, is shown as he crowned Miss Sarah Brown, center, "Miss Appomattox County Farm Bureau - 1973". Miss Lyunn Glover, on the left, was runner-up in the beauty contest.

Miss Brown, a 17 year-old 11th grade student at Appomattox County High School, is the daughter of Mr. and Mrs. Berkley Brown of Appomattox County. She is a member of the Future Business Leaders of America; the Drama Club; Pep Club; Tri-Hi-Y; Spanish Club; Past FHA Historian; and SCA Representative. Her hobbies are collecting buttons, playing the piano and candle-making.

Sarah will compete in the state competition for the title of "Miss Virginia Farm Bureau" at the State Convenmtion to be held in Richmond.

Miss Lucy Martin, daughter of Mr. and Mrs. E. Carter Martin of Appomattox, a student at Longwood College was Miss Appomattox County Farm Bureau for 1972.

Supervisors In School System Report To School Board

Mrs. Jean Hesson, General Supervisor; Eugene Peyton, Director of Instruction; Frank Chuchek, Administrative Assistant; and Richard Carter, Supervisor of Vocational Education; appeared before members of the Appomattox County School Board meeting in regular session on Friday afternoon to report on progress made this year and future plans for the school system.

Mrs. Hesson reported that two Special Education classes are operating in county schools and a few students are attending the LAARC school in Lynchburg. Materials used in Special Education were purchased last year funded by federal grants.

All students who indicate a need for Special Education have been tested in grades 1 through 6.

In reporting on the kindergarten program, Mrs. Hesson stated that parent reaction and assistance has been very good and she submitted a plan for a "report" system on the kindergarten.

Cont'd on Page 14

Banks Will Observe Holiday On Monday

The Farmers National Bank, the Fidelity National Bank and the First National Bank of Farmville - Pamplin City Branch will be closed on Monday, October 22nd, in observance of Veterans Day.

All banks will be open for business as usual on Tuesday.

Voting Machines Installed At Clover Hill - Oakville

On Tuesday, November 6, in the General Election, eligible voters in Oakville and Clover Hill Precincts in Appomattox County will be using Automatic Voting Machines for the first time.

Using these machines is not complicated in the least but it is suggested that all persons voting in either of these two precincts practice voting prior to the election.

For the convenience of the registered voters in these two precincts, Oakville and Clover Hill voting places will be open on Thursday, October 25, from 7:00 p.m. until 9:00 p.m. and on Saturday, October 27, from 2:00 p.m.until 4:00 p.m.

All people who wil be voting at these two precincts are urged to come out and "practice" on the Automatic Voting Machines.

MENTAL HEALTH CLINIC SCHEDULE IS ANNOUNCED

According to an announcement from the Appomattox County Board of Supervisors, the Central Virginia Mental Health Clinic's walk-in service schedule for Appomattox County will be held on Thursdays at 9:30 a.m. at the Appomattox County Health Department.

Annual C of C Dinner Meeting Set For Tonight

The Appomattox County Chamber of Commerce will hold its annual membership dinner meeting tonight, Thursday, at the Parkway Restaurant at 7 p.m.

J. Franklin Vaughan, President of the Chamber of Commerce, has announced that Mr. L. E. Bish, Senior Vice President of Manufacturing for Thomasville Furniture Industries, Inc., will be the guest speaker for the evening.

Bish, a native of Butler, Pennsylvania, received his B.S. degree in Chemical Engineering from Grove City College, Grove City, Pennsylvania, and received a degree from the University of Pittsburgh, Graduate School of Business. He served with the Army Corps of

Cont'd on Page 11

Council Votes To Increase Fee For Water-Taps

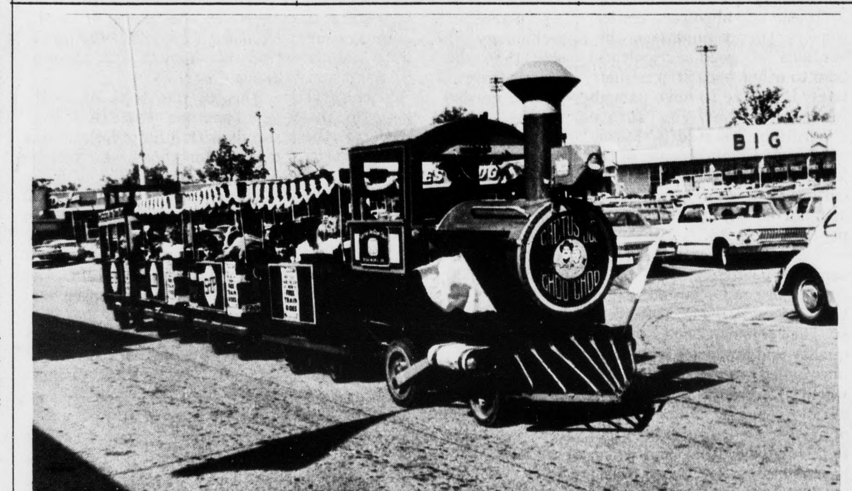

All Aboard "The Cactus Joe Choo Choo"

During The Railroad Festival, November 3 and 4

With its clanging bell, melodious whistle, real "steam" sound, and maneuverability, the "Cactus Joe Choo Choo" will not only excite and please the youngsters, but will bring back a touch of nostalgia to the oldsters who grew up with the steam engine locomotive. FREE rides will be available to both children and adults from 11 a.m. to 5 p.m. on Saturday, November 3, and from 1 p.m. to 6 p.m. on Sunday, November 4. Cactus Joe, in full railroad regalia and with plenty of jokes, will maneuver his choo choo on Main Street in Downtown Appomattox. The street will be closed to traffic and parking during the Railroad Festival.

The choo choo consists of 3 cars with canvas fringe tops, a caboose, and the locomotive. It runs 7 miles per hour and can comfortably seat 24 children or 16 adults.

All aboard the trackless train with "miles of smiles."

Gives Permission To ACHS For Parade, Oct. 26

Meeting in regular session on Monday evening, the Town Council of Appomattox voted to raise the cost per water-tap from $35.00 to $120.00 effective immediately.

A recent study on cost to the town of each water-tap made has proved that the Town of Appomattox has been losing a considerable amount of money on water-taps. The actual cost to the town is $120.00 per tap made and council felt that this break-even amount should be effective. Twenty-five meters were installed during the last year and the town lost money on each water-tap.

In other business, council authorized the purchase, on low bid, of a 1974 Ford Torino, 4-door sedan from Lawson Ford, Inc., to be used by the Town Manager, W. S. Slagle, for official business. Delivery on the automobile will be made immediately as it is presently in stock.

Council voted to recognize both Saturday, November 3rd, and Sunday, November 4th, as Historical Railroad Day Festival in downtown Appomattox as the response has been so great that a half-day would not

Cont'd on Page 14

Supervisors Approve Final Plans For Office Building

The Appomattox County Board of Supervisors, meeting in regular session on Friday, October 12th, approved final plans for the new Appomattox County Office Building. At a previous meeting the board had voted to have the new building constructed but plans had to be revised somewhat.

Mr. Park Snead with J. E. Jamerson & Sons appeared before the board members to present plans for the 56' by 72' two-story brick office building which will be constructed on county property just behind the jail. The building is being designed in traditional exterior and will house the Health Department: the Welfare Department; office space for the Tenth District Court Services Unit, Juvenile and Domestic Relations Court; and Home Demonstration and Extension Service Offices.

The project engineers consulting with J. E. Jamerson & Sons are revising plans at this time and work on the building will begin within 30 days. A tentative completion date has been set for February of 1974.

Cont'd on Page 14

Bloodmobile Visit Set For Nov. 6th

The American Red Cross Bloodmobile will make its next official visit to Appomattox on Tuesday, November 6th. As usual it will be set up from noon until 6 p.m. at Liberty Baptist Church.

The quota for this visit will be 116 units plus 32 units that were short at the last visit. The total units of blood needed for the November 6th visit will be 148 in order for Appomattox County to meet the quota.

Blood is urgently needed and it is quite painless for a person to donate a pint of blood . . . so plan now to come out and donate a pint of your LIFE SAVING blood.

Eighteen - year olds do not have to have to have parental consent in order to donate blood and they are urged to begin now and to make "giving their blood" a regular habit. The same faithful donors through the years have donated and are continuing to donate blood but it is not enough and we should not expect a few to carry the load for the entire county so please join them on November 6th and do your share, too.

American Legion Will Meet On Mon.

American Legion Post 104 will meet on Monday, Oct. 22nd., at 7:30 p.m. at the American Legion Post Home.

A most interesting program has been planned for the evening. Mark Eggleston and Mike Gallier, delegates to Boys State at Lynchburg College, will tell of some of their experiences while they were attending Boys State. David Smith, Virginia Department of Forestry, will speak on fire regulations.

J. Ray Edmundson, 4th District Commander of the American Legion, from Colonial Heights, Virginia will be a special guest at this meeting and will speak on fire regulations.

J. Ray Edmundson, 4th District Commander of the American Legion, from Colonial Heights, Virginia will be a special guest at this meeting and will speak briefly to the group.

All members are urged to be present at this most important meeting.

Post Office Holiday Schedule

Monday, October 22nd, will be observed as Veterans Day holiday at all postal installations.

There will be no window service and no rural delivery. Mail will be received in Appomattox at 6 a.m. and will be delivered within the town delivery limits. Mail will be dispatched at 8:30 a.m. only.

Hours Set For Registrar's Office

The office of the General Registrar will be open five days a week, Monday through Friday, from 9 a.m. until 5 p.m. until Election Day for those having to vote by absentee ballot.

The Registrar's Office will be open also on Saturday, October 20th, and on Saturday, October 27th, and again on Saturday, November 3rd. Hours for Saturdays are from 9 a.m. until 5 p.m.

FRCC Plans New Type Tourney

The F.R.C.C. Golf Activities Committee announces "THE FOUR MAN SCRAMBLE", a unique 36 hole tournament for male members 14 years of age and over. 18 holes of golf will be played each day, Saturday and Sunday, November 10 and 11. Since the days are much shorter, there is not enough time for morning and afternoon play, therefore, the maximum participation will be 15 teams of 4 players. Registration will be cut off at 60. The committee will arrange the teams, making them as competitive as possible, based on scores from the last two Labor Day tournaments. There will be only one flight and prizes will be awarded to each team member finishing in the top three places. A $4.00 entry fee

Cont'd on Page 11

Approximately 65 riders took off on their bikes for the ten-mile ride for the Appomattox County Unit of the American Cancer Society at 1:30 p.m. Sunday afternoon. The Bike-A-Thon, a big success last year, was actually unbelievable this year. The response of sponsors was overwhelming and all 65 riders completed the ten-mile ride....some quite weary and many with aching muscles but none gave up in their effort to help raise funds to fight the dread disease - Cancer.

Bike-A-Thon Tremendous Success

The second annual American Cancer Society, Partridge Family sponsored, Bike-A-Thon was held in Appomattox for the benefit of the Appomattox County Unit on Sunday afternoon.

Mrs. Judy Goodrich Pollard was named Special Chairman for the Bike-A-Thon by Unit President, Dr. C. G. O'Brien. On hand to assist were officers and members of the Board of Directors of the Appomattox County Unit, ACS; the Appomattox County Sheriff's Department and the Appomattox County Rescue Squad.

At 1:30 p.m. sixty-five cyclists began their ten-mile ride with sponsors backing them with pledges of "said amount" of money for each mile they made it 'round the route. AND MADE IT THEY DID! Young people and adults were quite enthusiastic, enjoyed the ride - aching muscles and all, and are planning to participate again

Cont'd on Page 14

Book Fair Is Coming

Appomattox Primary School will have its annual Book Fair next week, October 22-26 in the school library. At this time students have the opportunity to see and examine a variety of different types of books that they may purchase. Parents are also invited to visit and browse and may purchase books.

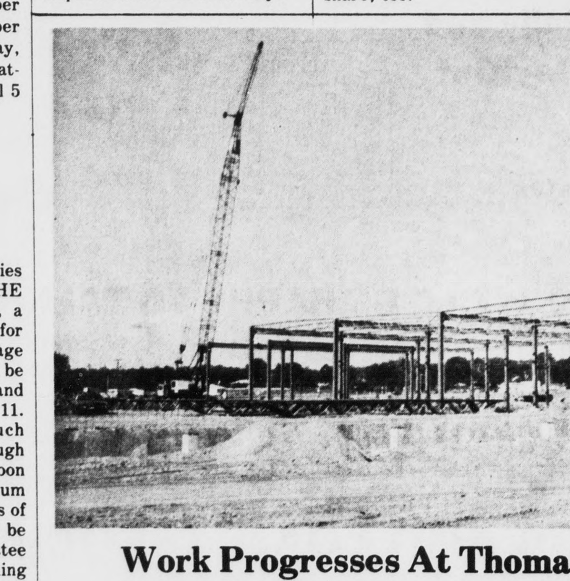

Work Progresses At Thomasville Plant

According to the Job Superintendent for English Construction Company, work on the new Thomasville Furniture Industries plant being built here in Appomattox began six weeks behind schedule but workers have gained two weeks on the schedule. There are 85 to 90 persons employed at this time, about 50% of these are local people. A great deal of work on the plant has been done that can't be seen at this time but within a few weeks it will be amazing how much will have taken place.

The building will be approximately 11½ acres undercover and with good weather conditions the tentative completion date set at September of 1974 will be met.